

PROPOSED SCHOOL FOR CHATHRAPATHY SHIVAJI EDUCATIONAL AND CULTURAL SOCIETY TAMIL NADU AT MAHALAKSHMI NAGAR THIRUVARUR TOWN IN S.No.89 KOONDAL VILLAGE CHIDAMPET TALUK CHINGLEPUT DIST. TAMILNADU.
LAY-OUT APPROVED IN M.M.D.A. P.P.D/L.O.NO.136/87.

BRIEF SPECIFICATIONS:-
FOUNDATIONS:- R.C.C. 1:2:4 COLUMNS 30x60 CM WITH 124 CM SQ FOOTINGS.
FRAMEWORK:- R.C.C. 1:2:4 PLINTH BEAM 60x60
SUPERSTRUCTURE:- DO- COLUMNS BRICK WALLS 22mm IN CM 1:6
FLOOR & ROOF:- R.C.C. 1:2:4 SLABS 12mm CM DO- 124 & ELL BEAMS 25x90
WEATHERING COURSE:- BRICK IN LIME & PRESSED FLAT TILES IN CM 1:3
FLOORING:- R.C.C. 1:2:4 & ELLS PATTERN
DOORS & WINDOWS:- TEAK WOOD FRAMES & SARTERS
FINISHING:- PLASTERING ROOF & ALL EXPOSED WALLS & R.C.C. WORK.

SCHEDULE OF JOUERY:-

D	DOORS	40'x70'
D1	- DO-	86'x70'
D2	- DO-	29'x60'
W	WINDOWS	50'x40'
W1	- DO-	40'x40'
V	VENTILATORS	20'x16'

AREA OF THE PLOT 17408 SFT (1617 SQ.M)
BUILT UP AREA
GROUND FLOOR 6071 SFT (564 SQ.M)
FIRST FLOOR 6071 SFT (564 SQ.M)

PROPOSED [Symbol]
EXISTING [Symbol]
BOUNDARY [Symbol]
ROAD [Symbol]

SCALE: 1"=80'(1:100) DATE: 14/2/90
 CAPT. K. B. NOWLAY, BE. FIE. FIV. FIIRA. (IND)
 GENERAL SECRETARY
 U.S. SAC SOCIETY, TAMILNADU (REGD)
 OWNER

Revised Plan dt. 16/2/90
 AP
 22/2/90

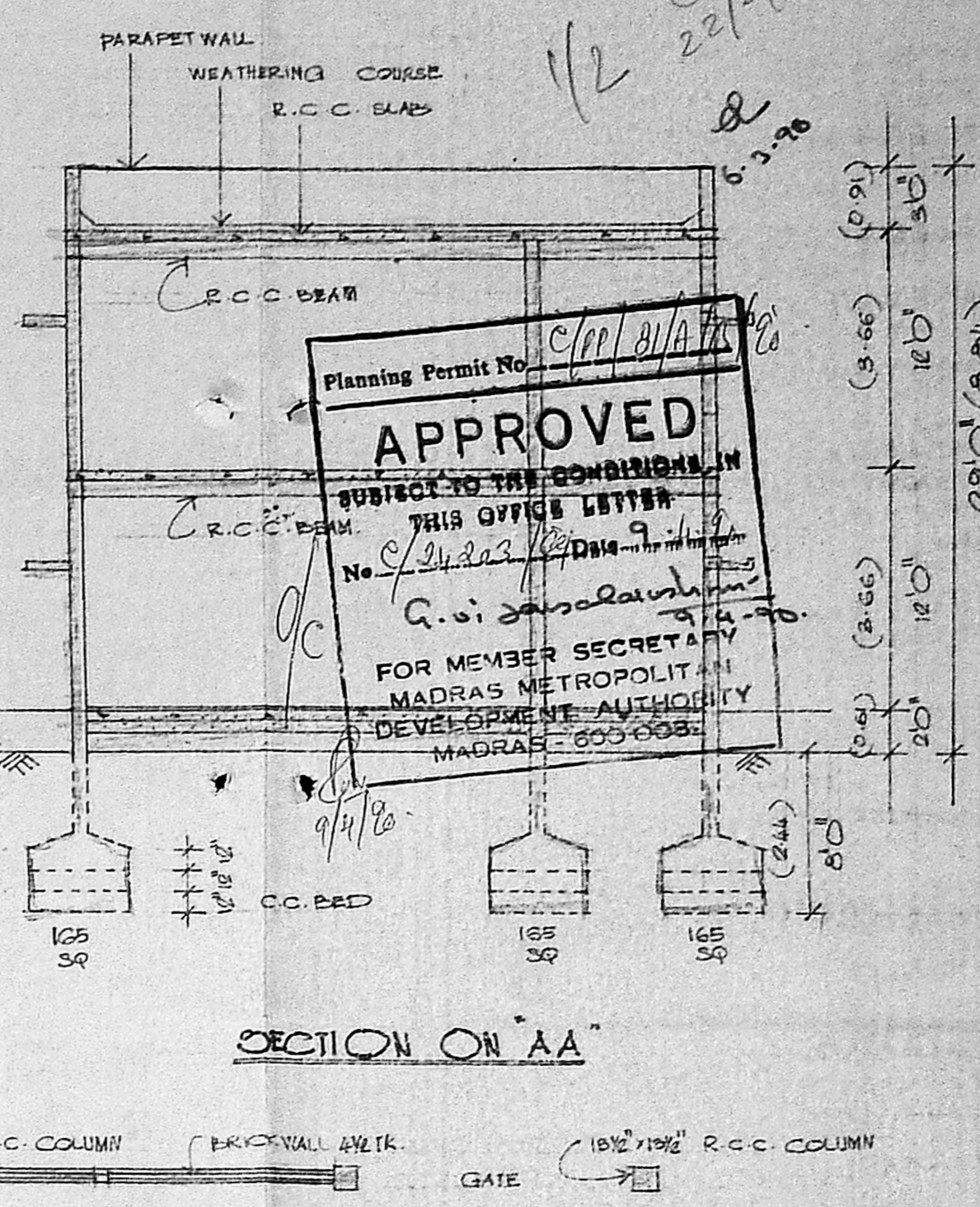

SECTION ON AA

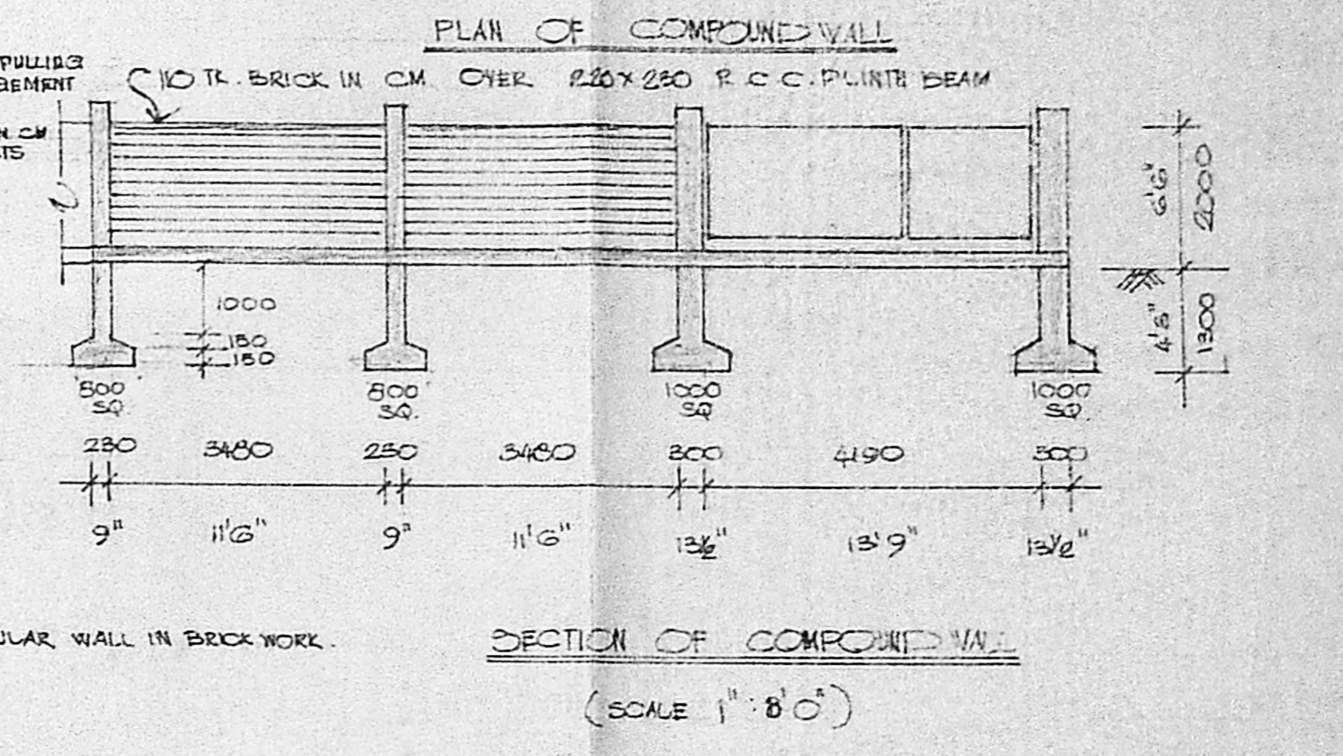

SECTION OF COMPOUND WALL (SCALE 1"=80')

CROSS SECTION OF WELL

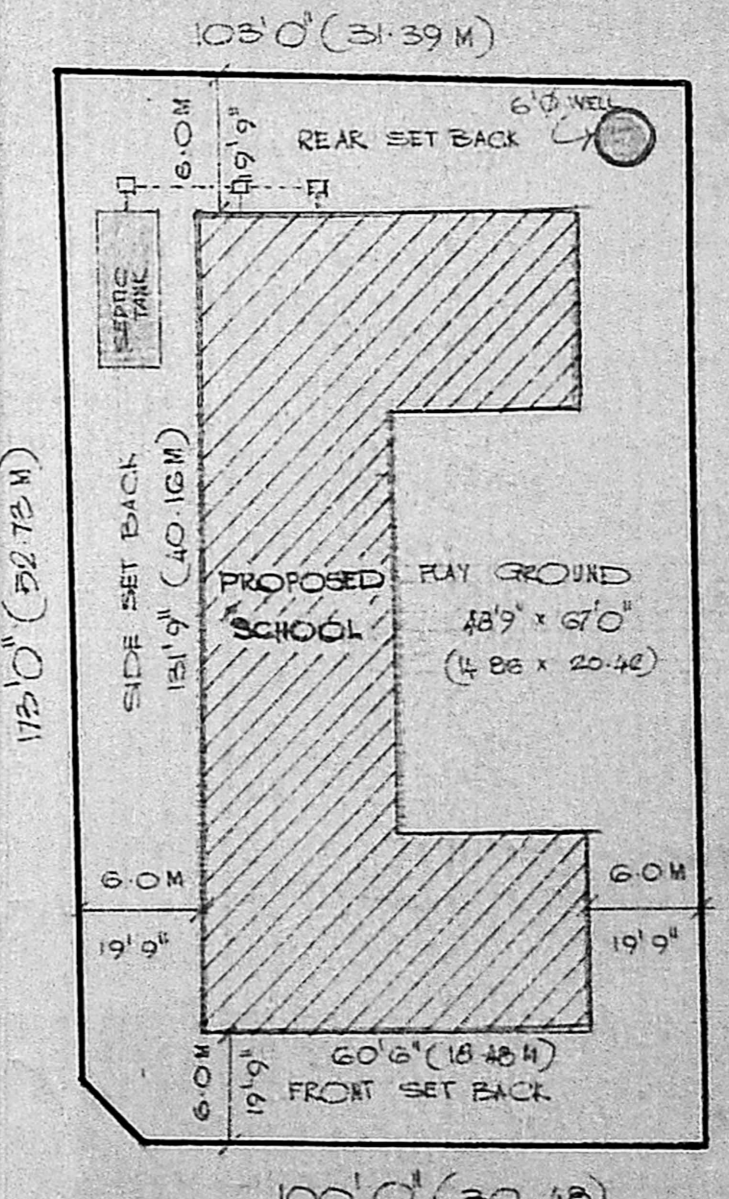

SITE PLAN (SCALE: 1:32)

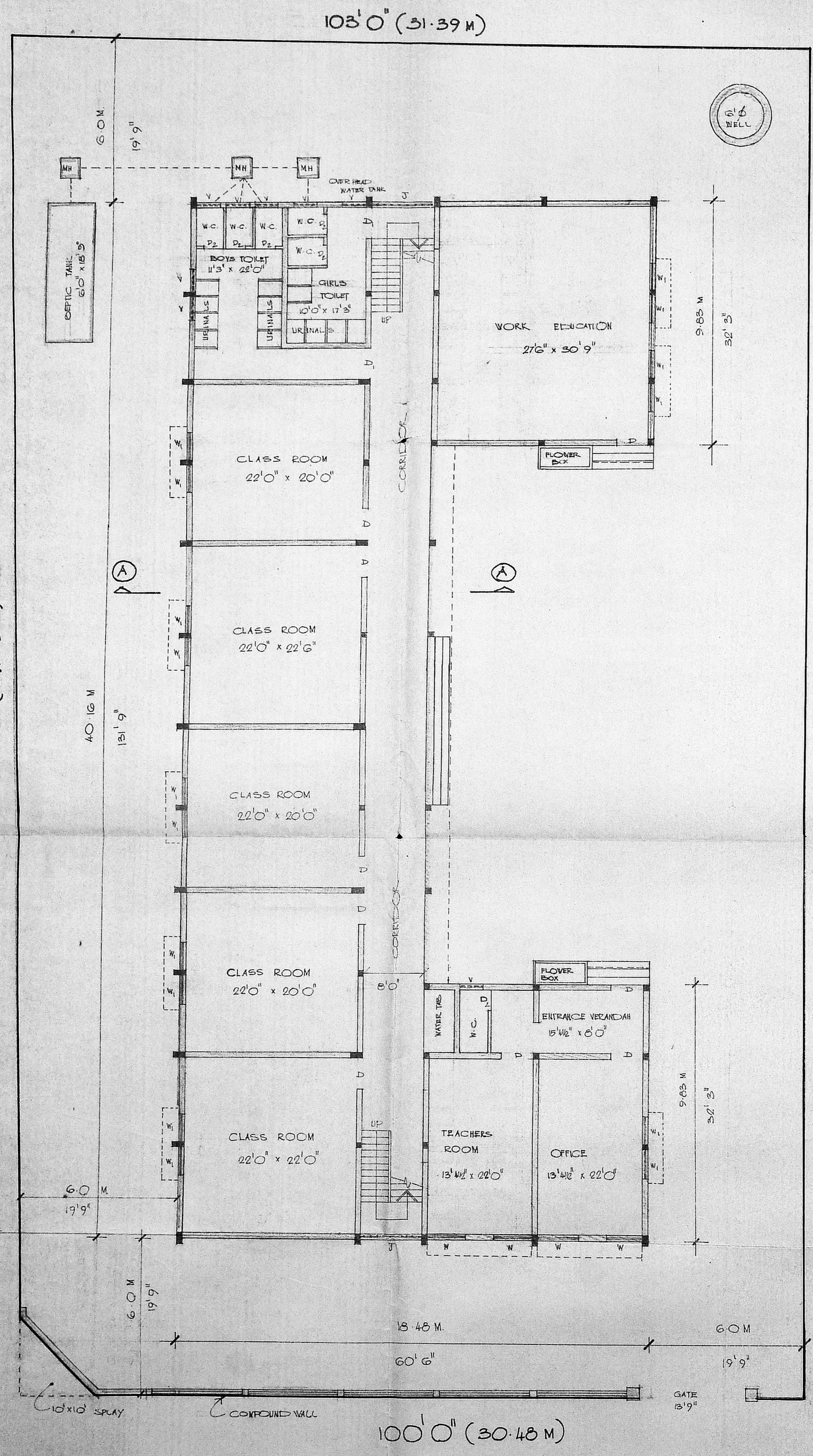

GROUND FLOOR PLAN

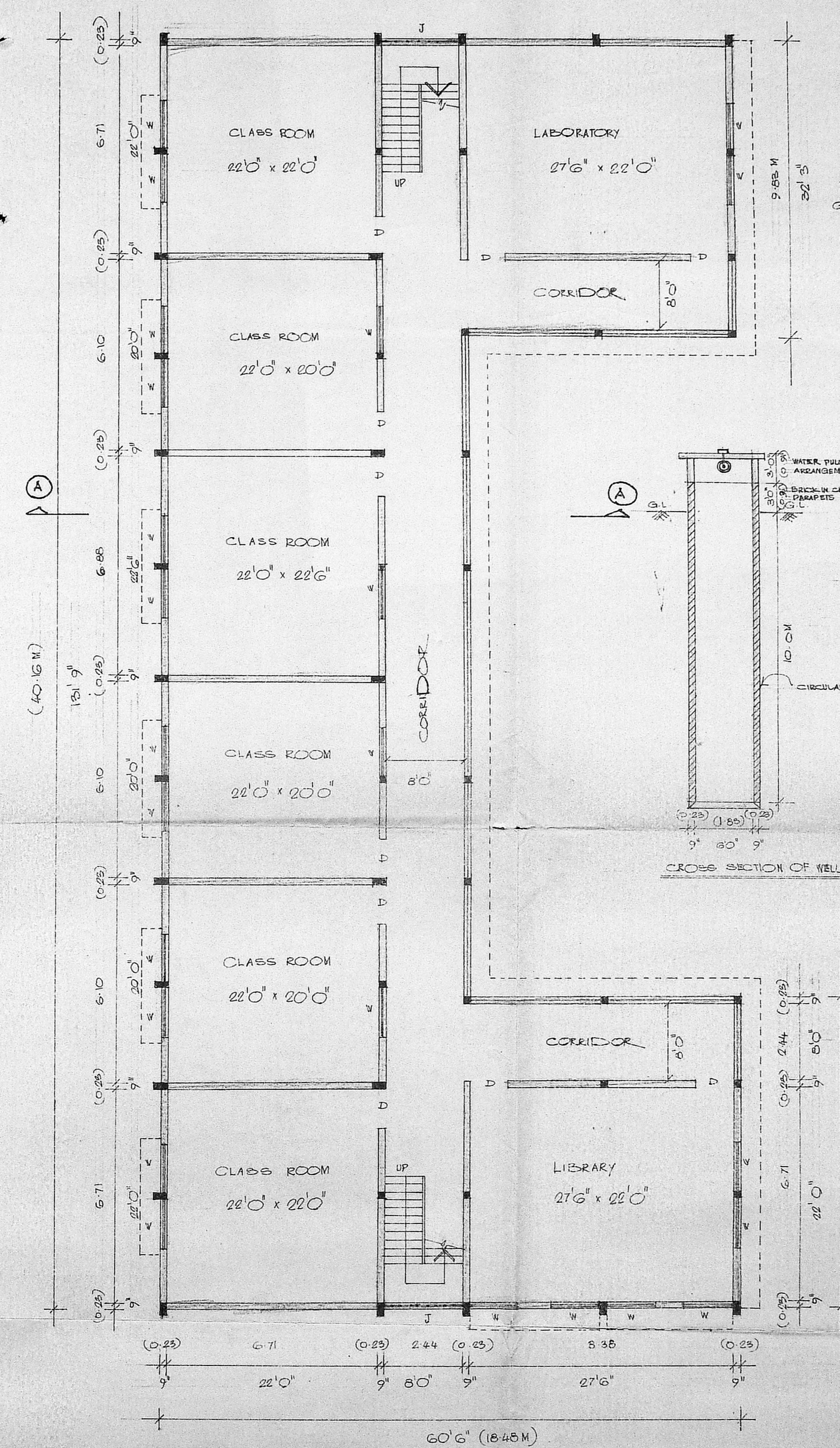

FIRST FLOOR PLAN

K. ASWATHAPPA
 Member Council of Architecture
 No. 1410.
 LICENSED SURVEYOR
 K. ASWATHAPPA, I.E., (Hess), M.I.E.
 B.L., M.Sc. (Struc), F.I.V.
 Licensed Surveyor No. 4-51 Class B
 (Old) 193, Mount Road,
 Madras-2. Phone: 22222-5555

PROPOSED SCHOOL FOR
CHATHRAPATHY SHIVAJI EDUCATIONAL
AND CULTURAL SOCIETY TAMILNADU
AT MAHALAKSHMI NAGAR THIRUVER-
KADU TOWN IN S.No.89 NOOMBAL
VILLAGE SAIDAPET TALUK, CHING-
LEPUT DIST. TAMILNADU.
LAY-OUT APPROVED IN M.M.D.A.
P.P.D/L.O.NO.136/87.

Permitted Plan dt. 11.2.87 AP

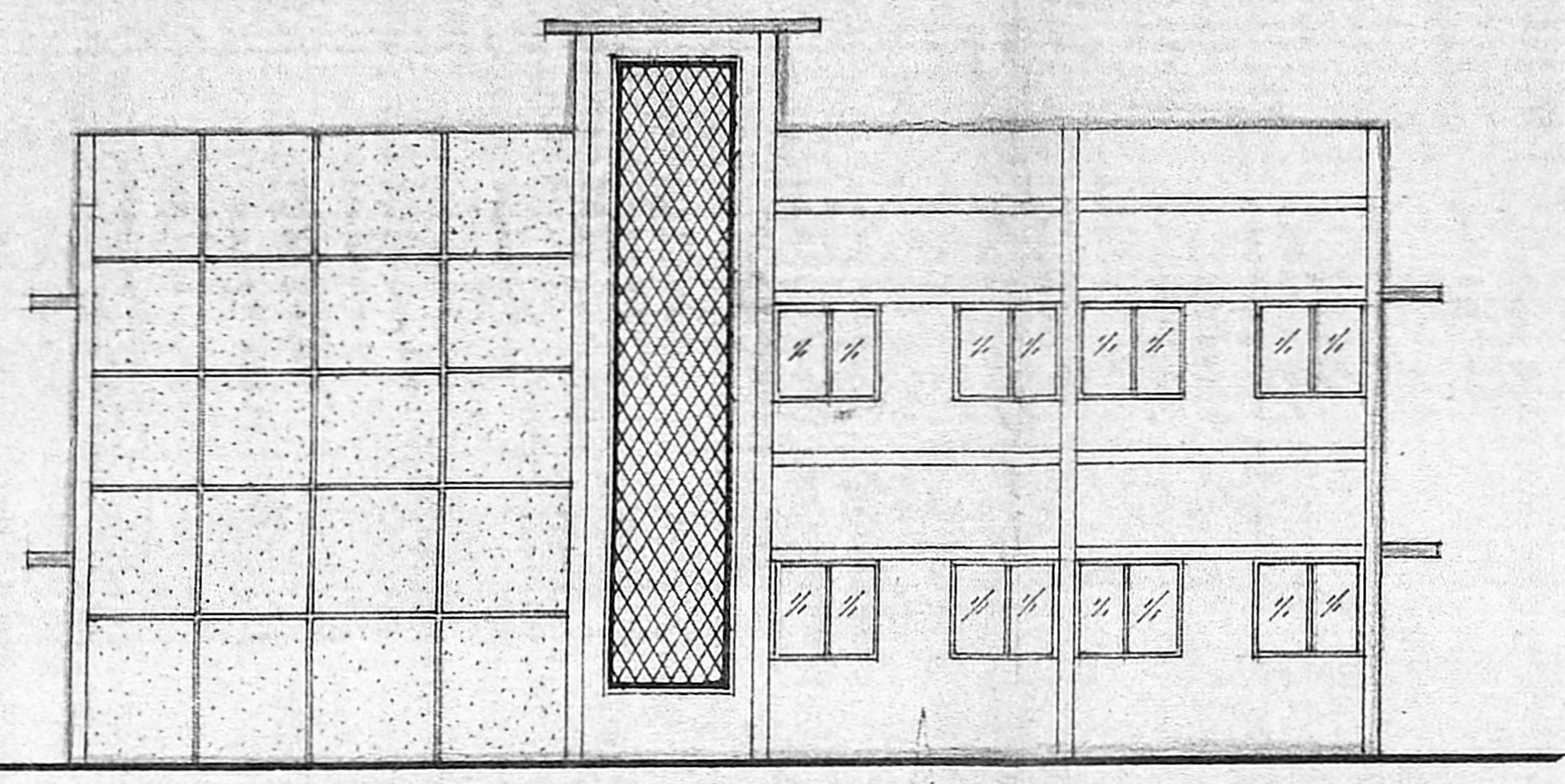
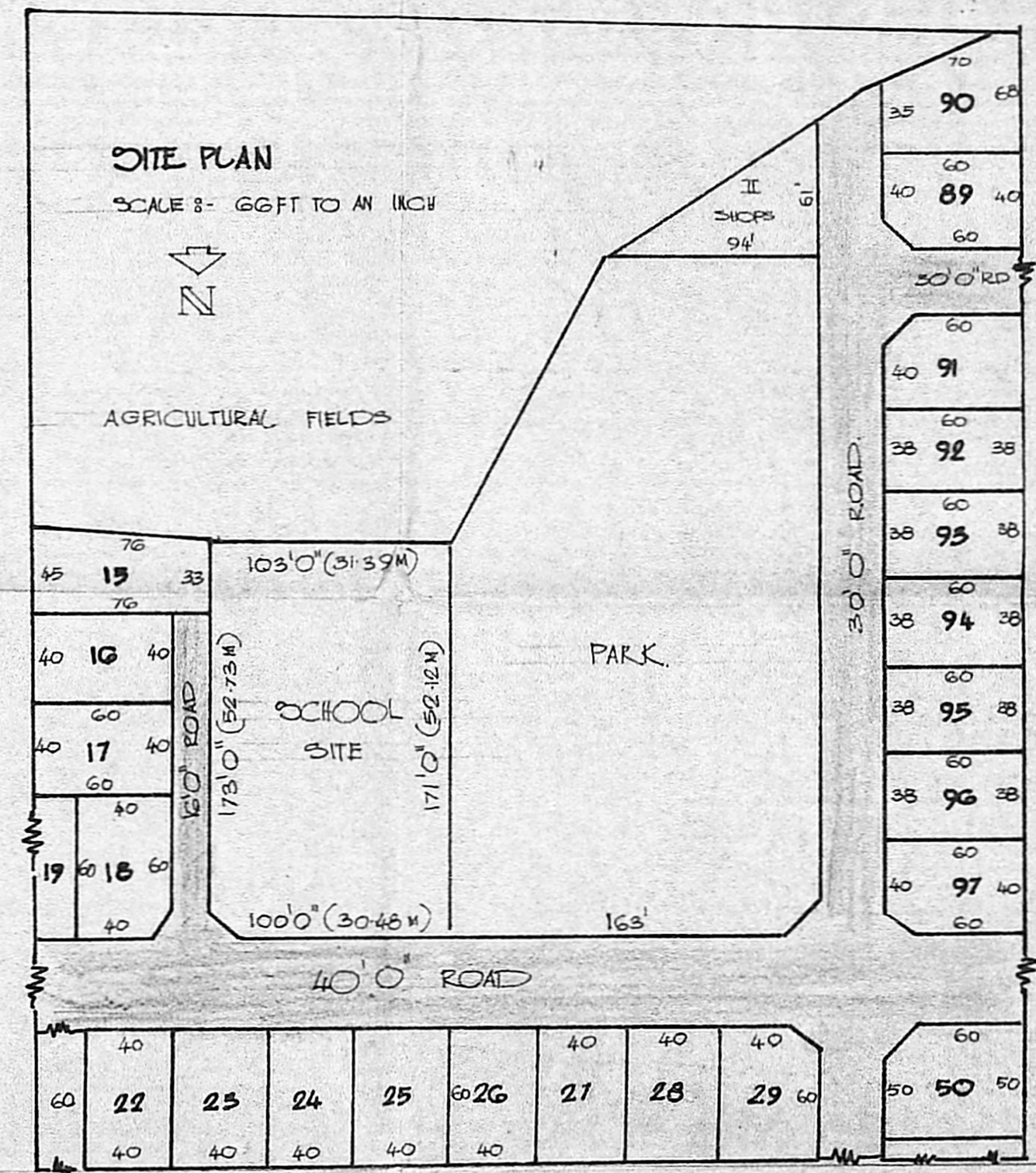
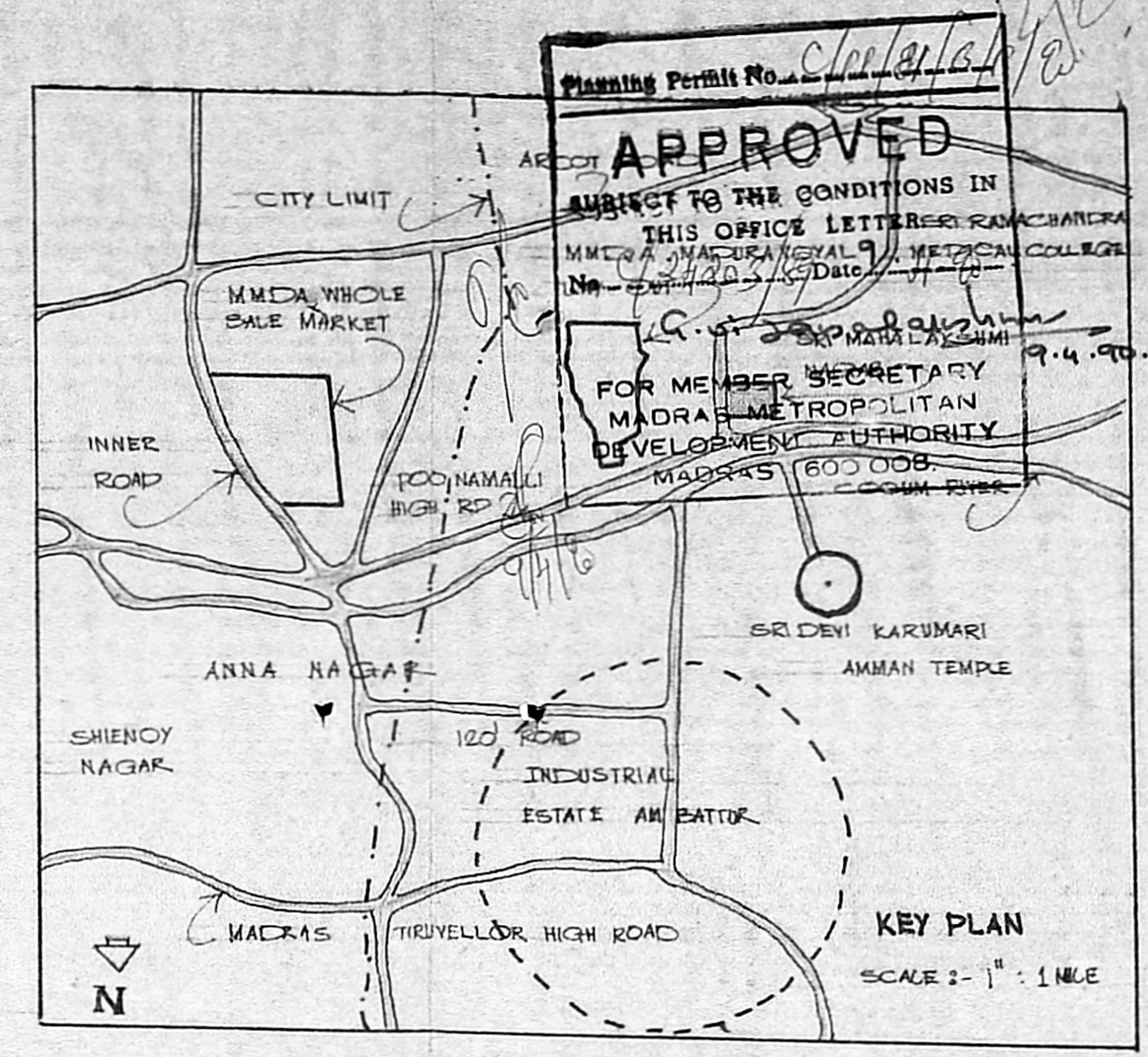

ELEVATION

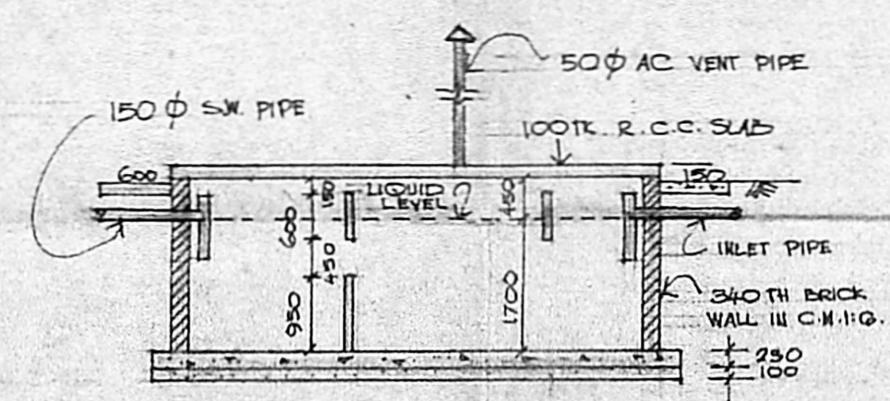

SECTION OF SEPTIC TANK

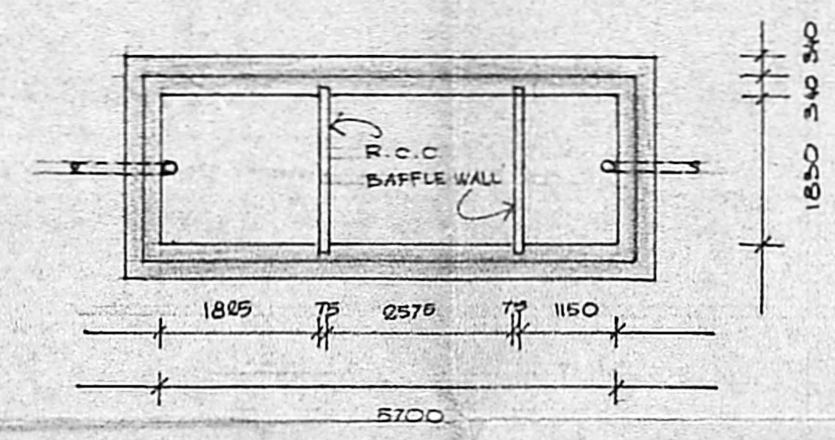

PLAN OF SEPTIC TANK

SCALE: 1" = 80' (1:100) DATE: 10-2-90

R.B. Nowlay
CAPT. R. B. NOWLAY,
BE., FIE., FIV., FIIRA. (IND)
GENERAL SECRETARY
C.S., EAC SOCIETY, TAMILNADU (REGD.)

OWNER

K. Aswathappa
K. ASWATHAPPA
Member Council of Architecture
No. 1410.

LICENSED SURVEYOR
K. ASWATHAPPA, B.E., (Hons.), M.I.E.,
B.E., (Spec.) F.I.V.
Licensed Surveyor No. 431 Class I.
(Off.) 193, Mount Road,
Madras-2. Phone: 842885, 566655